

PLAT OF SURVEY

INDEX LEGEND

Property Location: part S1/2 NE1/4 Section 24, Township 72 North, Range 2 West
Des Moines County, Iowa

Surveyor: Robert H. Lance, Iowa P.L.S. #21980, rob@lancesurveying.com

Return Document to: Lance Surveying Services (319) 986-6779
1505 North Broadway Street, Mt. Pleasant, IA 52641

Survey Requested by: Steffes Group

Proprietor: Romkey Family Farms

Survey Completed: 25 February 2020

Sheet 1/1 | Basis of Bearing: IA RTK, ISPS Zone | .dwg

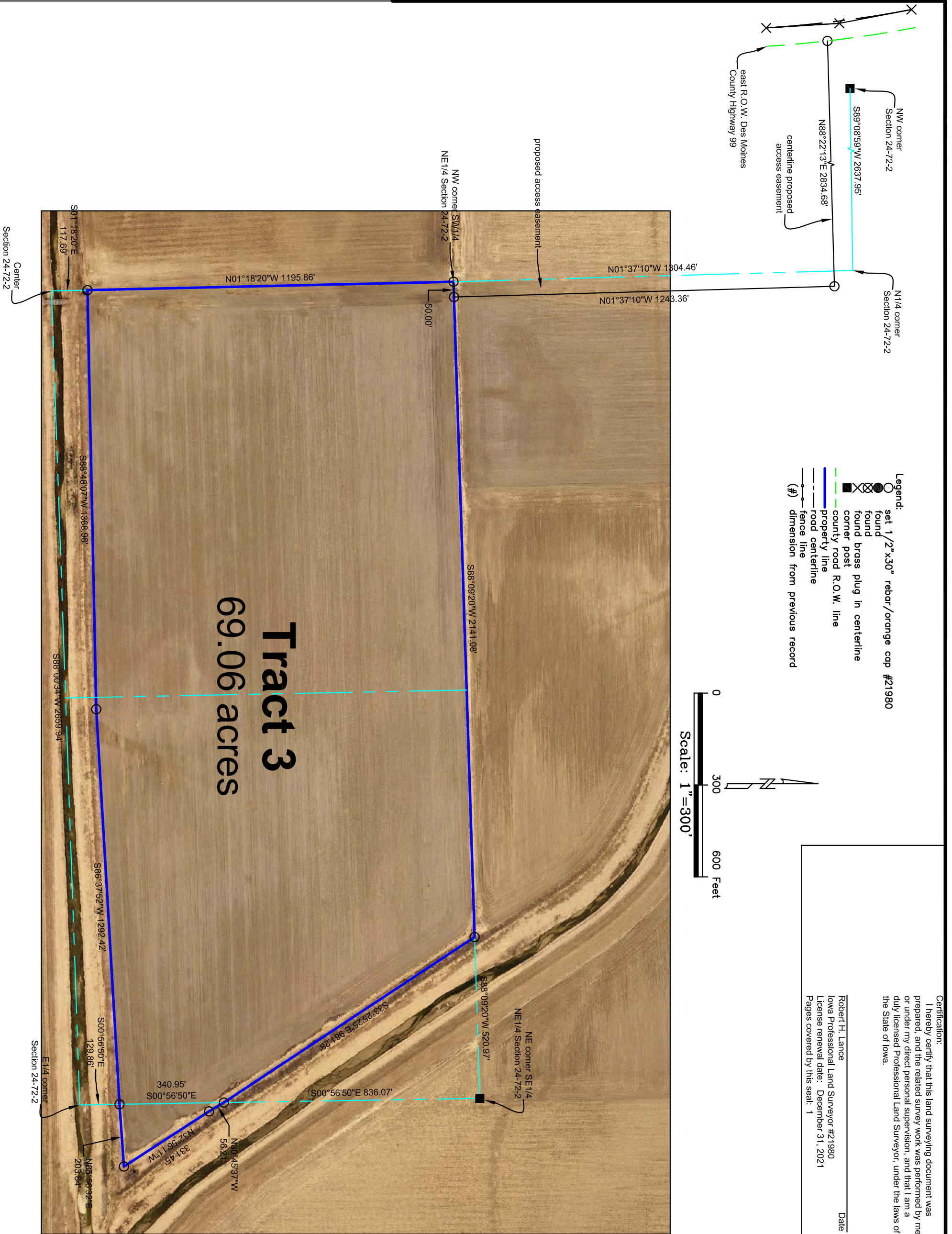

PLAT OF SURVEY

INDEX LEGEND

Property Location: part S1/2 NE1/4 Section 24, Township 72 North, Range 2 West
Des Moines County, Iowa

Surveyor: Robert H. Lance, Iowa P.L.S. #21980, rob@lancesurveying.com

Return Document to: Lance Surveying Services (319) 986-6779
1505 North Broadway Street, Mt. Pleasant, IA 52641

Survey Requested by: Steffes Group

Proprietor: Romkey Family Farms

Survey Completed: 25 February 2020

Sheet 1/1 | Basis of Bearing: IA RTK, ISPS Zone | .dwg

